

Patient report

Bio-Rad DATE: 12/12/2019
D-10 TIME: 06:07 PM
S/N: #DC2K755917 Software version: 4.30-2
Sample ID: 10500219
Injection date 12/12/2019 05:52 PM
Injection #: 34 Method: HbA1c
Rack #: --- Rack position: 3

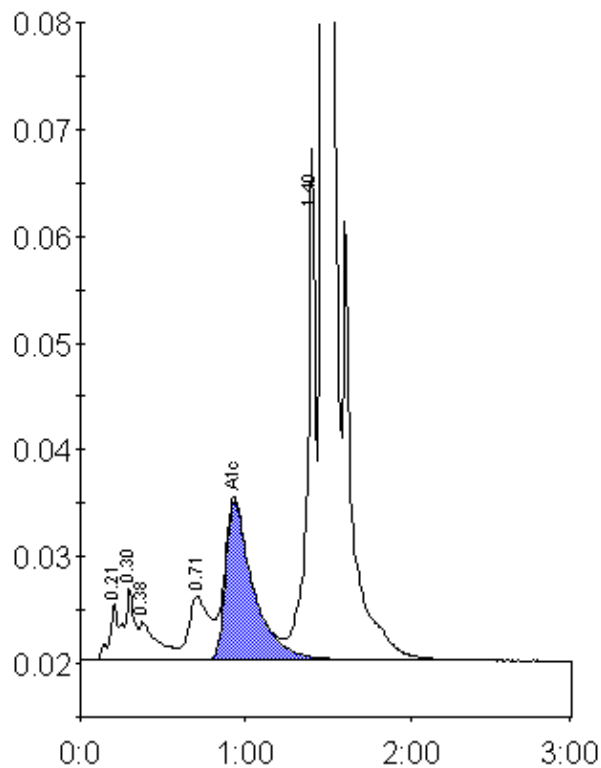

Peak table - ID: 10500219

Peak	R.time	Height	Area	Area %
A1a	0.21	5334	18560	0.8
A1b	0.30	6826	28935	1.2
Unknown	0.38	3546	27095	1.2
LA1c/CHb-1	0.71	6019	51916	2.2
A1c	0.93	14901	173260	10.0
P3	1.40	47803	163023	7.0
A0	1.47	561981	1852306	80.0
Total Area:		2315097		

Concentration:	%
A1c	10.0